Mus.
1
72

A mon Elève
SON A I LE PRINCE MOURAND

ELEGIE

POUR

PIANO

PAR

CALLISTO GUATELLI

21585

Propriété de l'Editeur
pour tous pays

Fr 2.50

MILAN Etablissement Musical de F. LUCCA
Florence Ducci Costantinople A. Comendinger Turin Blanchi
Copia depositata alla Regia Procura di Stato in Milano.

9/77

N° 339.

ELÈGIE

A mon Eleve
Son A. I.
LE PRINCE MOURAD

C. GUATELLI

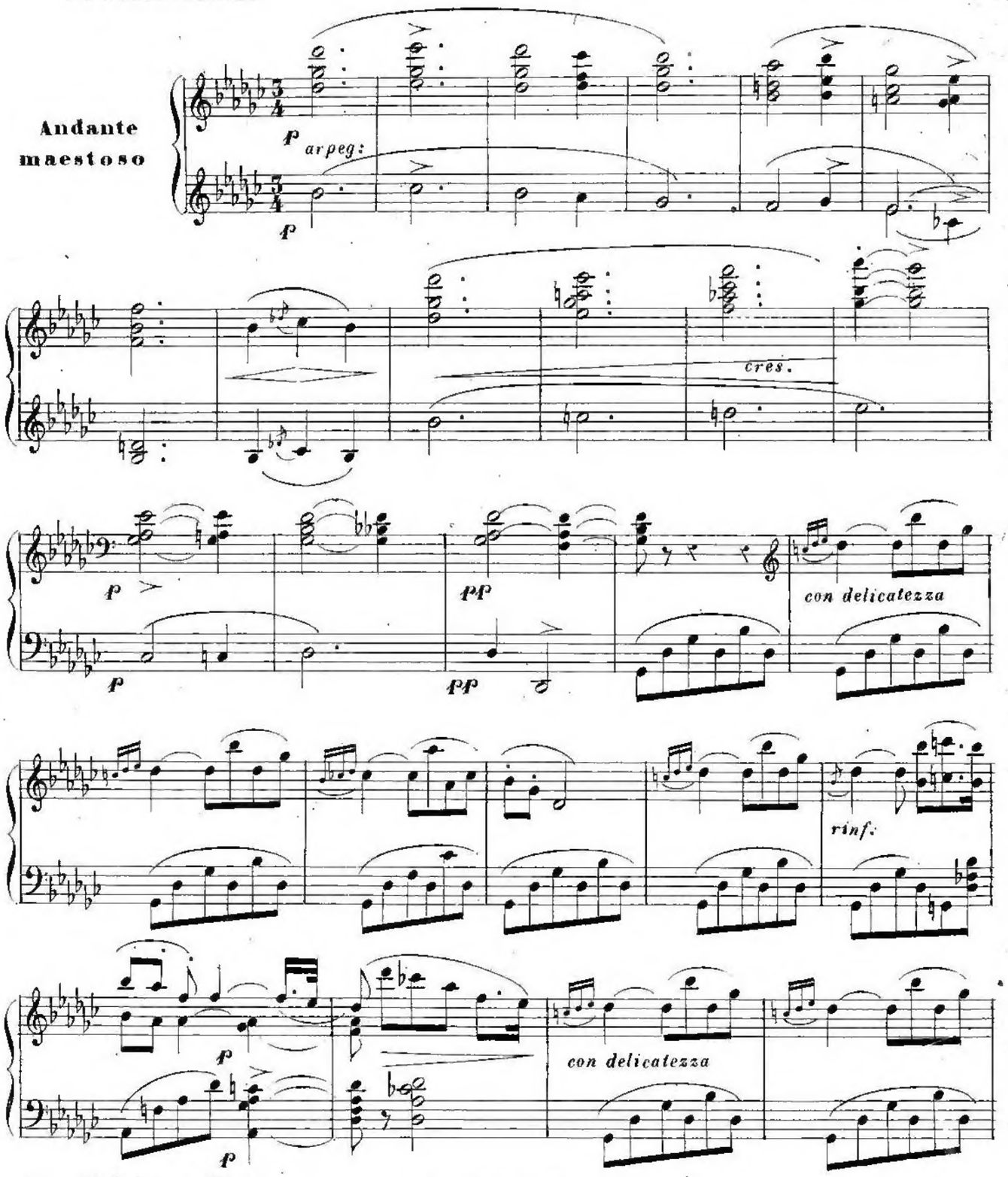

Prop: di F. Lucca: Milano t 24585 t

Copia depositata alla Regia Procura di Stato in Milano.

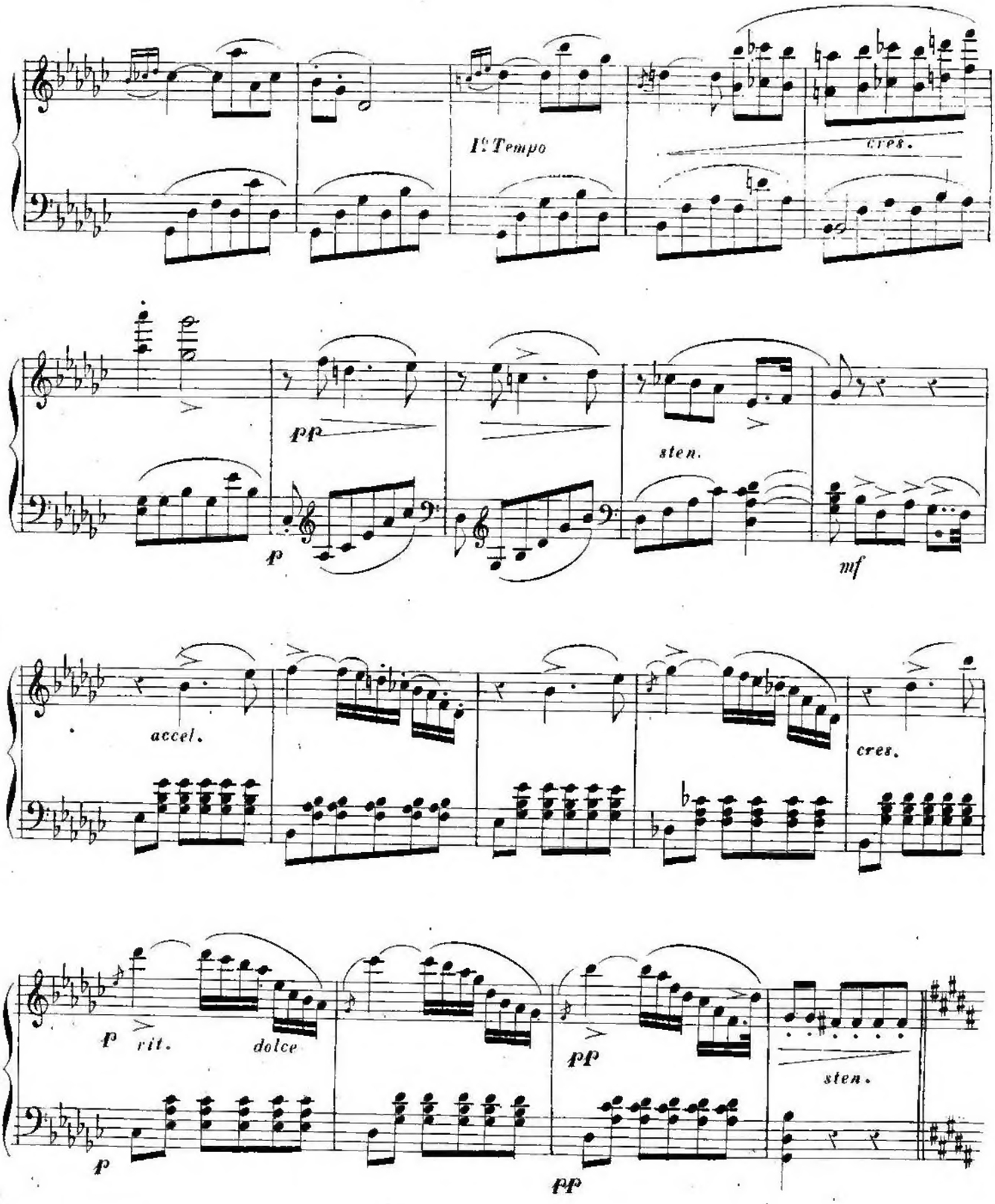
1° Tempo
cres.
pp
p
sten.
mf
accel.
cres.
p
rit.
dolce
pp
sten.
p
pp

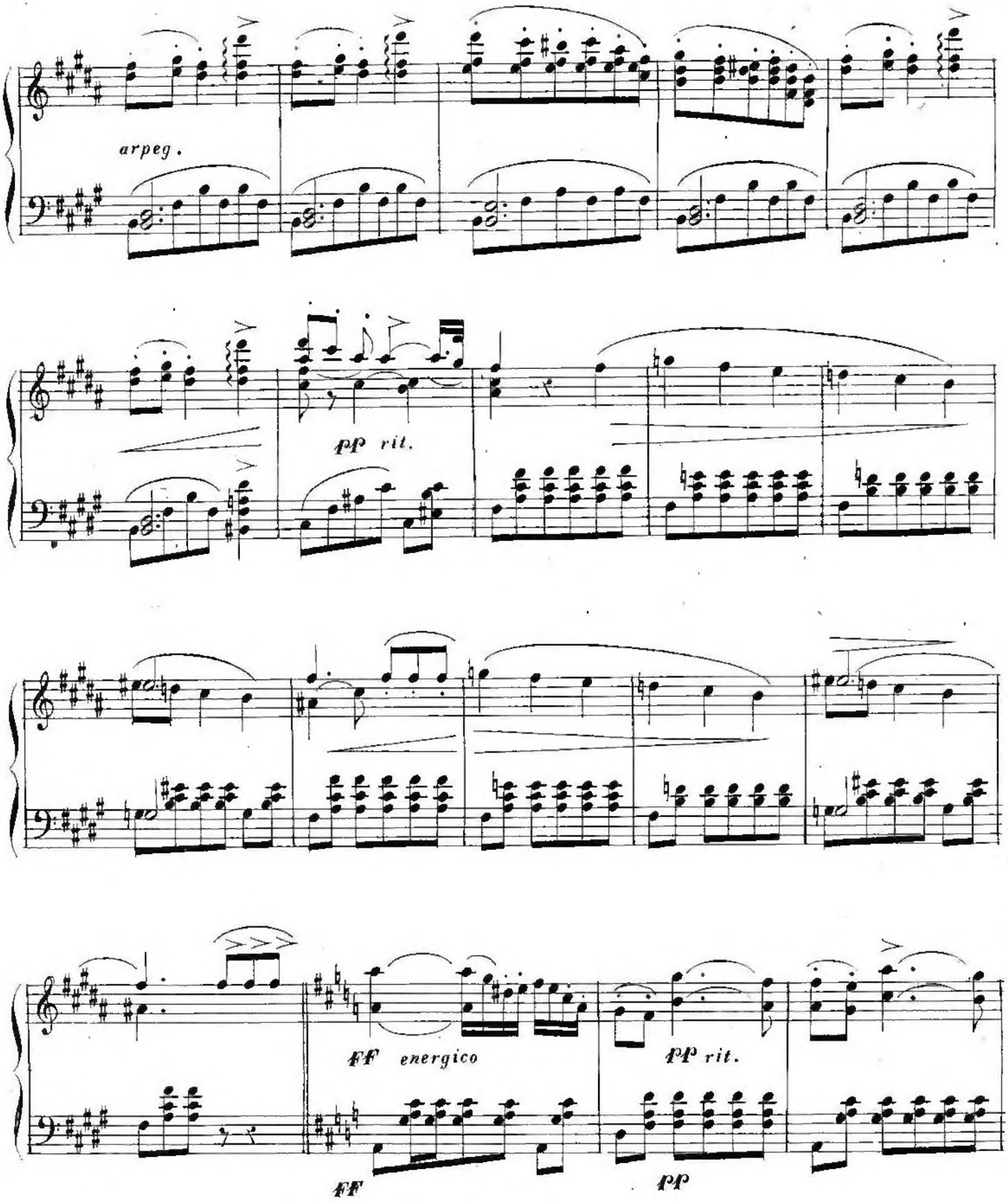
arpeg.
pp rit.
FF energico
pp rit.
FF
pp

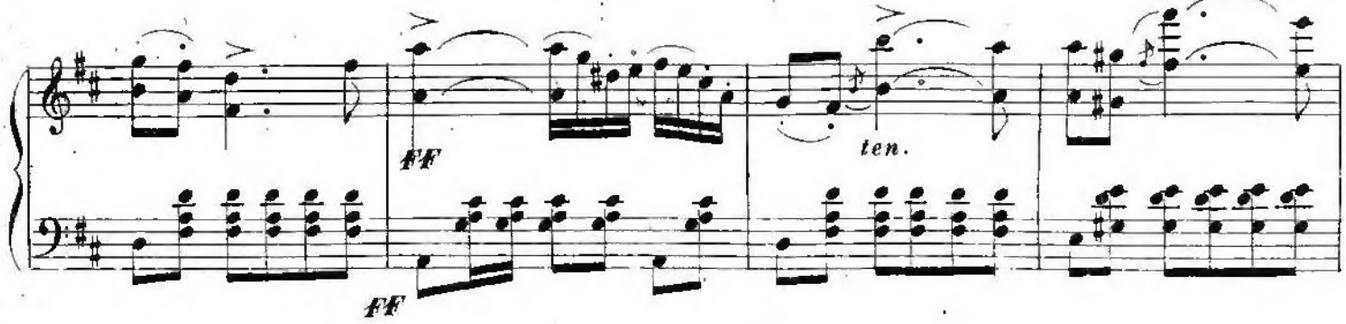
ff
ff
ten.

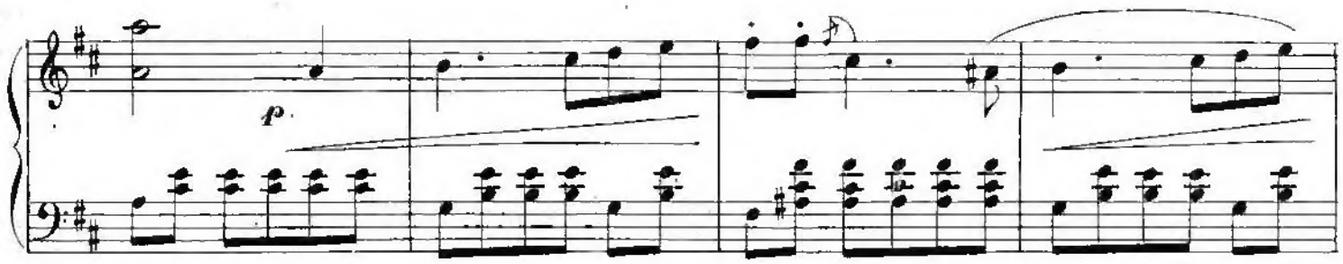
p

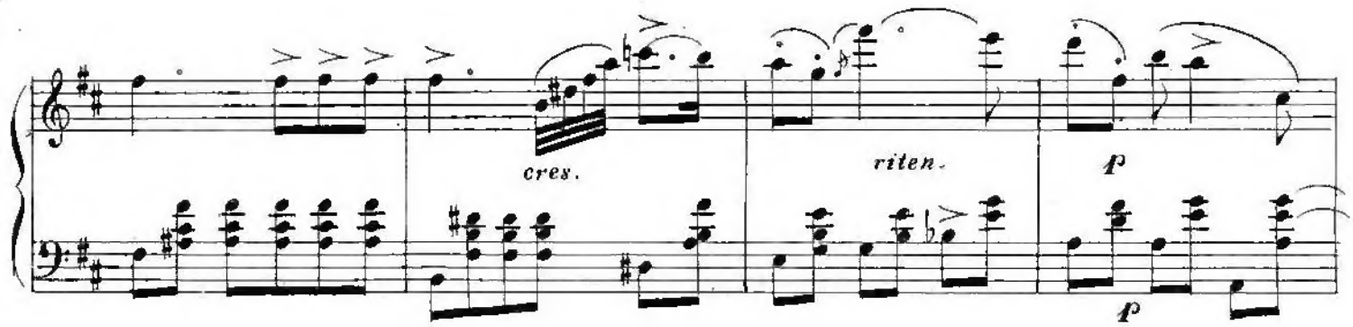
cres.
riten.
p
p

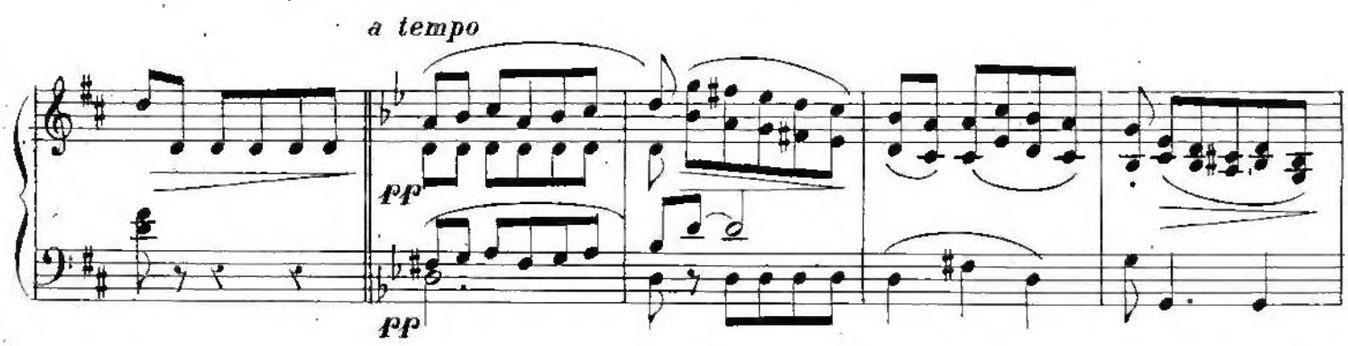
a tempo
pp
pp

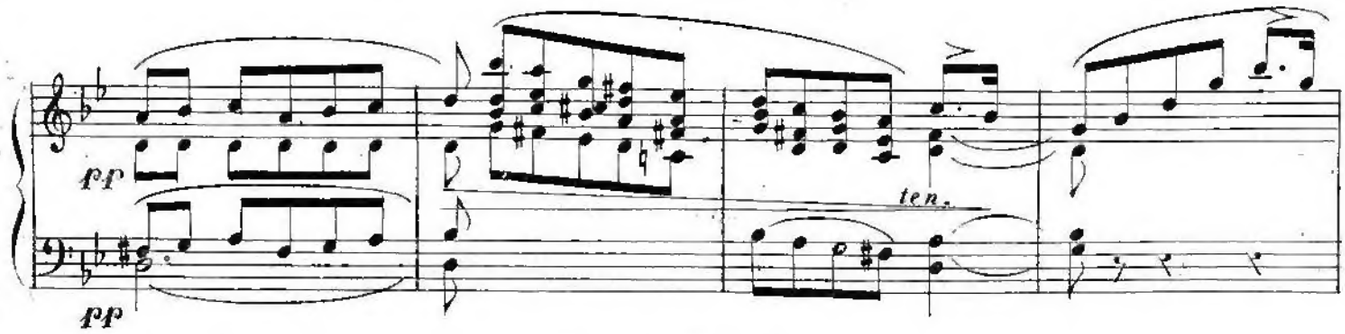
pp
ten.
pp

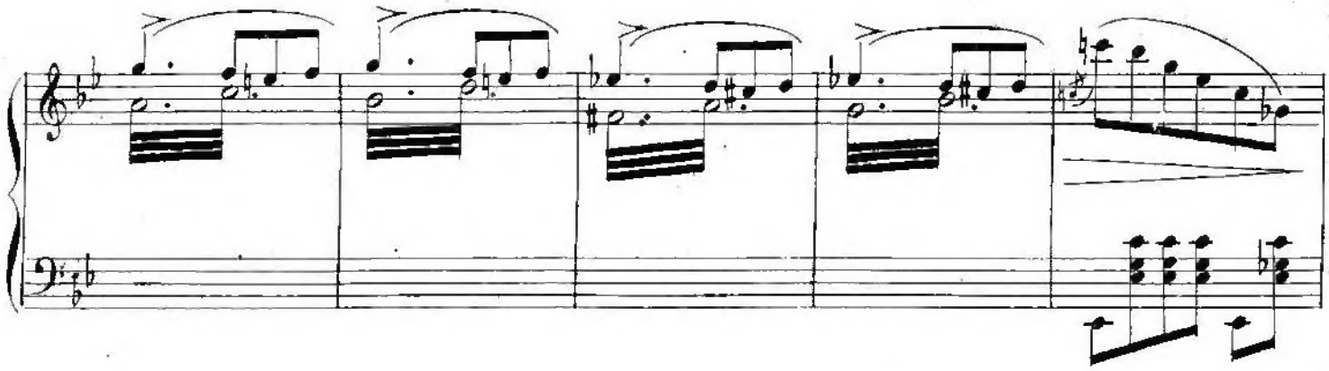

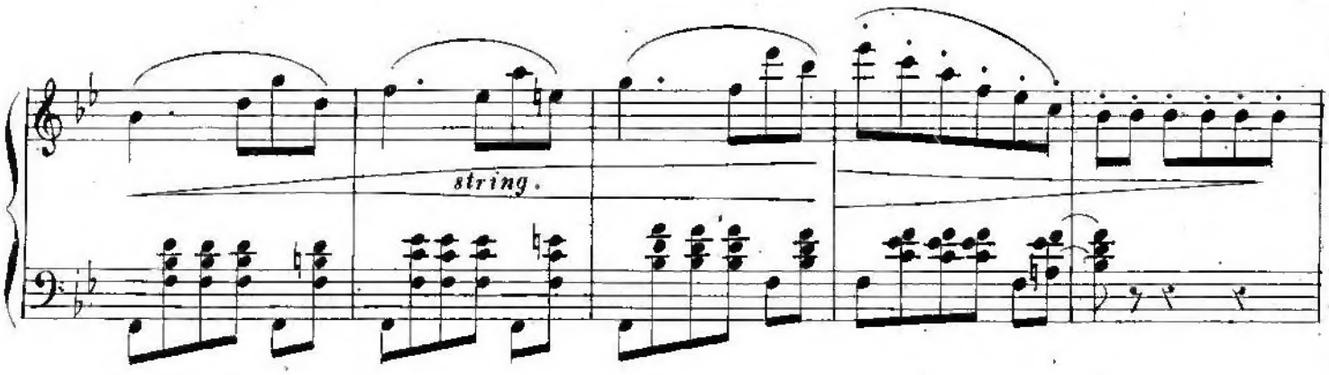
string.

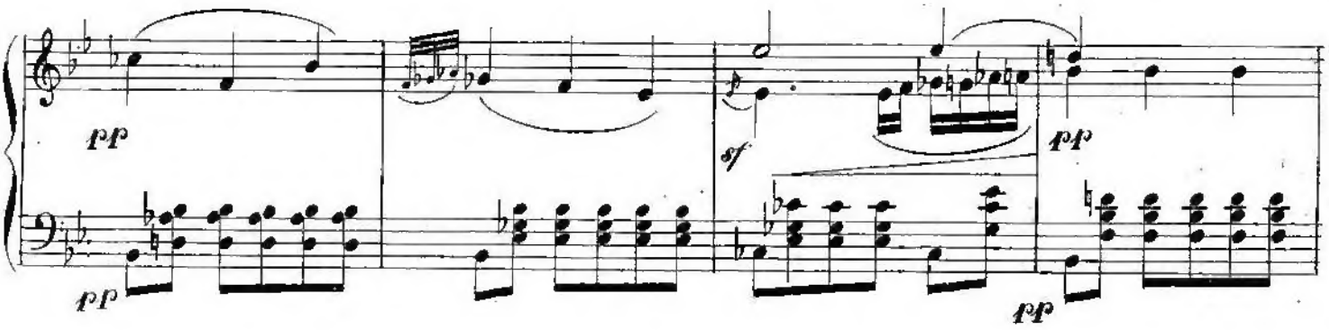
pp
pp
sf
pp
pp

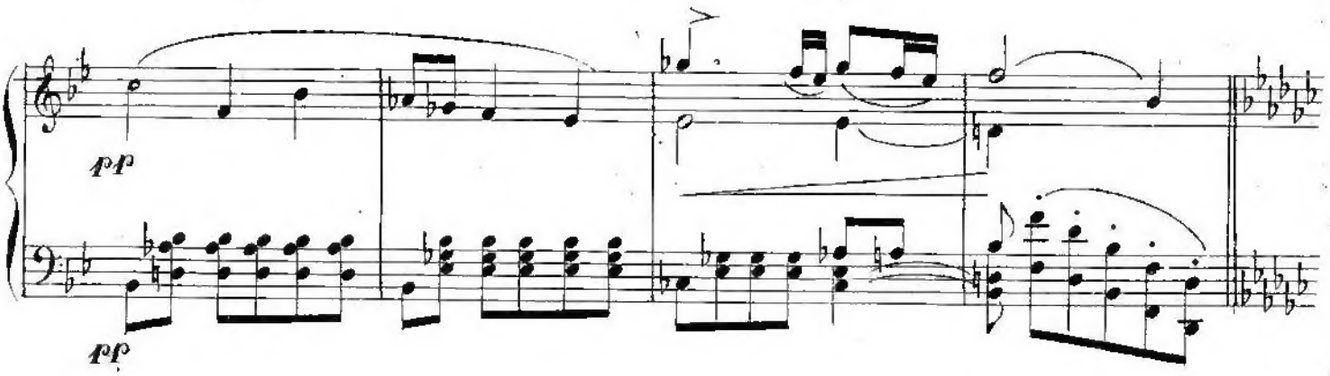
pp
pp

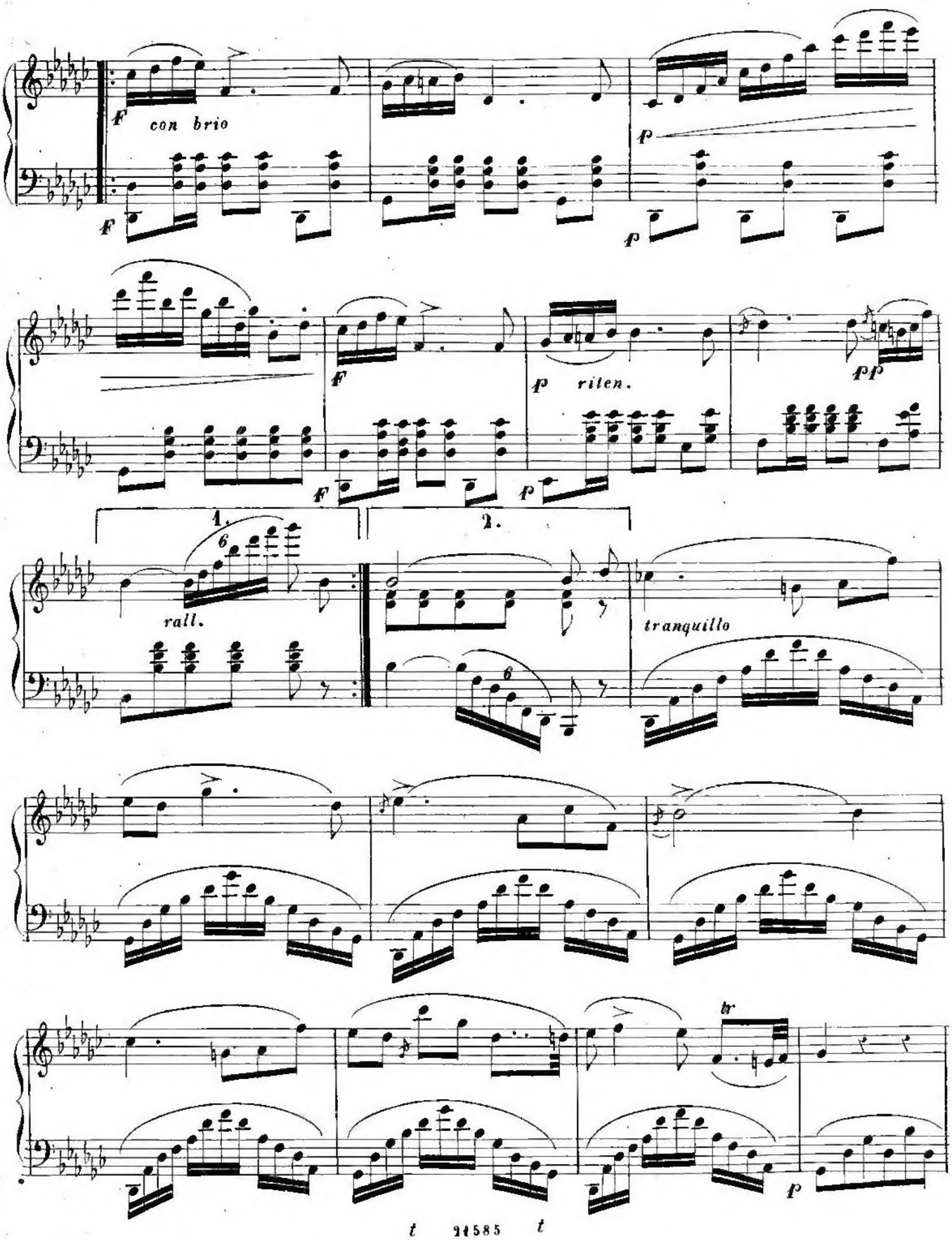
F
con brio
F
p
p
F
F
p
riten.
pp
F
p
1.
2.
rall.
tranquillo
tr
p

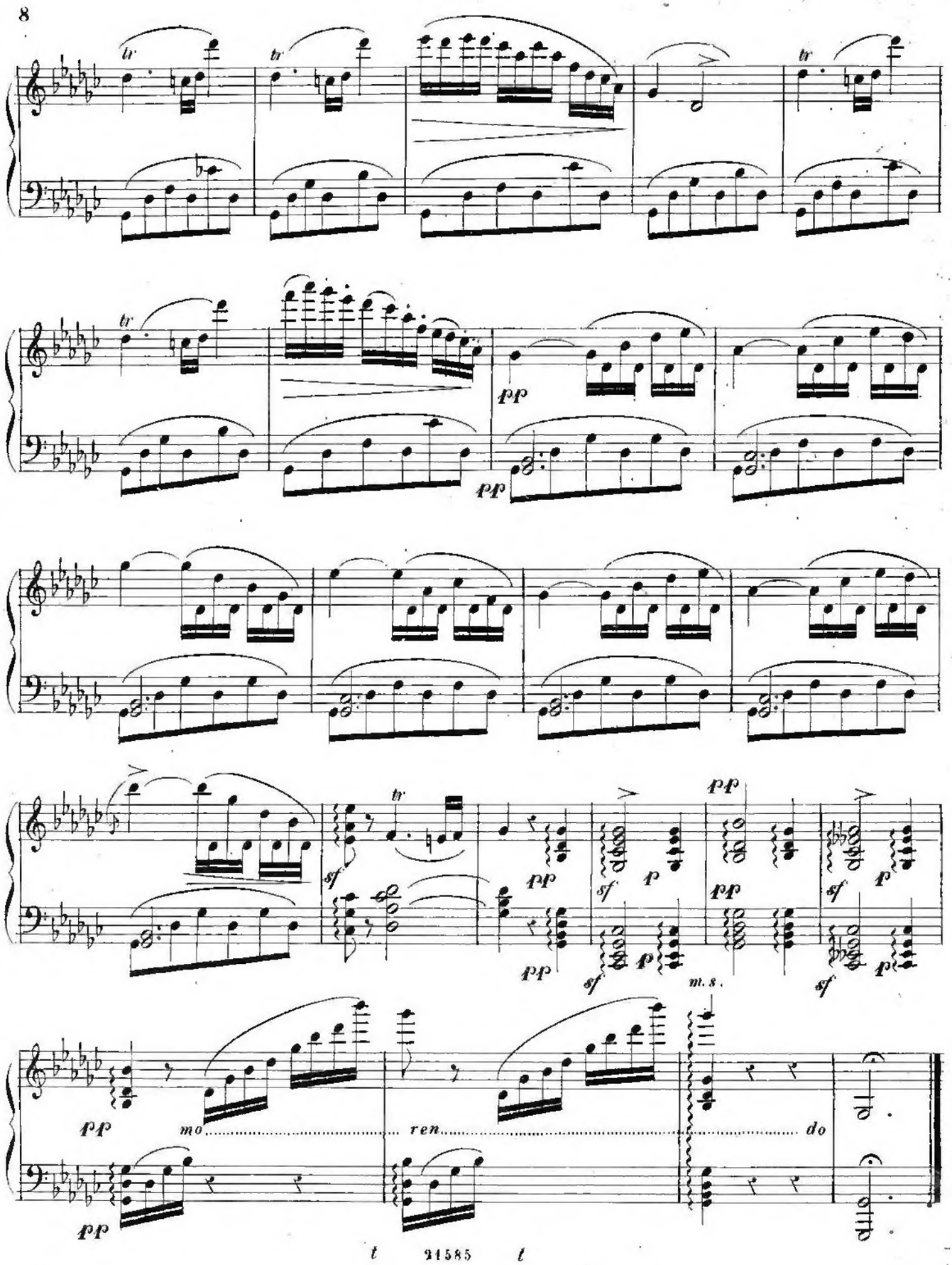
tr
pp
sf
p
m. s.
mo ren do